

ORDINANCE NO. 03-2018

AN ORDINANCE OF THE CITY OF SEMINOLE, FLORIDA, ANNEXING A 0.15 ACRE PARCEL OF UNINCORPORATED PINELLAS COUNTY, FLORIDA INTO THE CITY OF SEMINOLE WHICH PARCEL IS LOCATED ON THE EAST SIDE OF 113TH STREET, APPROXIMATELY 141 FEET SOUTH OF 105TH AVENUE, AT 10501 113TH STREET (PIN #: 15/30/15-40107-000-1150), AND WHICH IS CONTIGUOUS TO THE CITY OF SEMINOLE; REDEFINING THE BOUNDARY LINES OF THE CITY OF SEMINOLE, FLORIDA TO INCLUDE SAID PARCEL; PROVIDING FOR SEVERABILITY; AND PROVIDING FOR AN EFFECTIVE DATE

WHEREAS, Garnet & Gold Property Management, LLC is the owner of the property located at 10501 113th Street, and otherwise described as LOT 115, HIGHRIDGE ESTATES 2ND ADDITION, which property is to be annexed herein, pursuant to the petition for voluntary annexation signed by the owner, and requesting that this property be annexed into the City of Seminole; and

WHEREAS, the requirements of Chapter 171, Florida Statutes, pertaining to voluntary annexations, have been complied with, in that:

- (a) The property described herein which is the subject of this annexation ordinance is contiguous to the City of Seminole, is reasonably compact and does not create an enclave.
- (b) The City of Seminole, within ten (10) calendar days prior to the publishing the ordinance notice of said annexation, provided Pinellas County by certified mail a copy of the notice of annexation ordinance, a legal description/parcel identification, and map of said property to be annexed.

WHEREAS, this annexation is in the best interest of the City of Seminole and the property owner(s).

NOW, THEREFORE, BE IT ORDAINED, by the City of Seminole, Florida, as follows:

Section 1. The property to be annexed herein, all of which heretofore was situated in the unincorporated area of Pinellas County, is contiguous to the City of Seminole, is reasonably compact and does not create an enclave.

Section 2. The City of Seminole acting by and through its City Council, under the authority of Chapter 171 Florida Statutes, hereby annexes into the corporate limits of the City of Seminole, Florida the following described property and accordingly redefines the boundaries of said City to include the following:

Lot 115, Hi-Ridge Estates 2nd Addition, according to that certain Plat Book 62, Page 70, public records of Pinellas County, Florida, described as follows:
Commencing at the northeast corner of Lot 115, Hi-Ridge Estates 2nd Addition, as described in Plat Book 62, Page 70, as the Point of Beginning (POB):
Thence south from the northeast corner of Lot 115 along the easterly lot line of Lot 115 a distance of approximately 64.2 ft. to the southeast corner of Lot 115 to a point;
Thence west from the southeast corner of Lot 115 along the southerly lot line of Lot 115 a distance of approximately 100 ft. to the southwest corner of Lot 115 to a point;
Thence north from the southwest corner of Lot 115 along the westerly lot line of Lot 115 a distance of approximately 64.2 ft. to the northwest corner of Lot 115 to a point;
Thence east from the northwest corner of Lot 115 along the northerly lot line of Lot 115 a distance of approximately 100 to the northeast corner of Lot 115 to the POB. (0.15 ac MOL)

- Section 3. The legal description of the City of Seminole contained in the City Charter and all official City maps and other official documents shall be amended accordingly.
- Section 4. The provisions of this ordinance are found and determined to be consistent with the City of Seminole Comprehensive Plan. The City Council hereby accepts the dedication of all easements, rights-of-way and other dedications to the public which have heretofore been made by plat, deed or user within the annexed properties.
- Section 5. The land herein annexed is designated as Residential Low (RL) on the Pinellas County Future Land Use Map and shall be designated on the City's Comprehensive Plan Future Land Use Map as Residential Low (RL), and the City's Future Land Use Map boundaries shall be redefined to include the property annexed herein.
- Section 6. The land herein annexed is designated as Single Family Residential (R-3) on the County Zoning Map and shall be designated on the City's Official Zoning Map as Residential Low (RL), and the City's Official Zoning Map boundaries shall be redefined to include the property annexed herein.
- Section 7. It is the intention of the City Council that each provision hereto be considered severable, and, if any section, subsection, sentence, clause, or provision of this Ordinance is held invalid, the remainder of the Ordinance shall not be affected.

Section 8. This Ordinance shall be published for two consecutive weeks in the newspaper in accordance with the provisions of the Florida Statutes, Section 171.044 - Voluntary Annexation.

Section 9. This ordinance shall take effect immediately upon passage. The City Clerk shall file certified copies of this Ordinance together with the map attached hereto, with the Clerk of the Circuit Court and the County Administrator of Pinellas County, Florida, within 7 days after adoption and shall file a certified copy with the Florida Department of State within 30 days after adoption.

APPROVED ON FIRST READING: January 23, 2018
PUBLISHED: February 16, 2018 & February 23, 2018
PASSED AND ADOPTED ON
SECOND AND FINAL READING: February 27, 2018



LESLIE WATERS, MAYOR

I, Patricia Beliveau, City Clerk of the City of Seminole, Florida, County of Pinellas, State of Florida, a municipal corporation do hereby certify the foregoing and hereto attached is a true and correct copy of Ordinance No. 03-2018 which is on file in the City Clerk's Office:

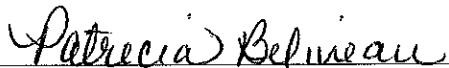
IN WITNESS WHEREOF, I hereunto set my hand and affixed the seal of the City of Seminole, Pinellas County, Florida, this 28 day of Feb., 2018.

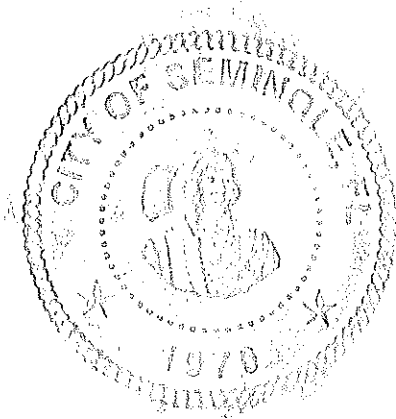
Patricia Beliveau, City Clerk

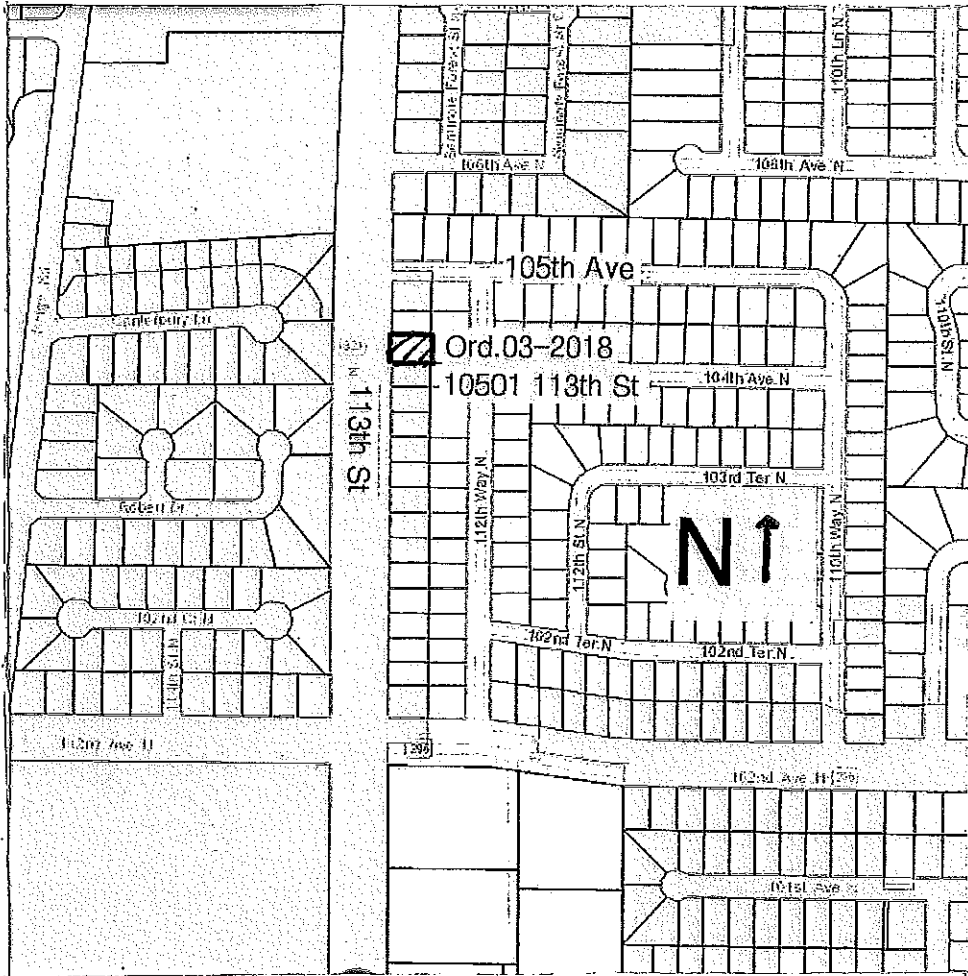



Ord. 03-2018

10501 113th St

N ↑

113th St

105th Ave

108th Ave N

104th Ave N

103rd Ter N

102nd Ter N

101st Ave N

100th Ave N

Seminole Forest St

Shawnee Forest St

110th Ln N

106th Ave N

105th Ave N

104th Ave N

103rd Ave N

102nd Ave N

101st Ave N

100th Ave N

112th Way N

112th St N

110th Way N

109th St N

108th St N

107th St N

106th St N

105th St N

104th St N

103rd St N

102nd St N

101st St N

100th St N

99th St N

98th St N

97th St N

96th St N

95th St N

94th St N

93rd St N

92nd St N

91st St N

90th St N

89th St N

88th St N

87th St N

86th St N

85th St N

84th St N

83rd St N

82nd St N

81st St N

80th St N

79th St N

78th St N

77th St N

76th St N

75th St N

74th St N

73rd St N

72nd St N

71st St N

70th St N

69th St N

68th St N

67th St N

66th St N

65th St N

64th St N

63rd St N

62nd St N

61st St N

60th St N

59th St N

58th St N

57th St N

56th St N

55th St N

54th St N

53rd St N

52nd St N

51st St N

50th St N

49th St N

48th St N

47th St N

46th St N

45th St N

44th St N

43rd St N

42nd St N

41st St N

40th St N

39th St N

38th St N

37th St N

36th St N

35th St N

34th St N

33rd St N

32nd St N

31st St N

30th St N

29th St N

28th St N

27th St N

26th St N

25th St N

24th St N

23rd St N

22nd St N

21st St N

20th St N

19th St N

18th St N

17th St N

16th St N

15th St N

14th St N

13th St N

12th St N

11th St N

10th St N

9th St N

8th St N

7th St N

6th St N

5th St N

4th St N

3rd St N

2nd St N

1st St N